

NOTICE!!

These documents have been scanned!

Do not place un-scanned documents beneath this notice!

Do not remove this notice from this file!

GPO Jacket No. 560-102
Print Order 61540
Rise Business Services, LLC
Job=AZ15 5/21/2019



Box Number= AZ15075



Claim Begin-End: AMC452755-AMC452756

1 Initial Receipt



AZ15075-36

AMC452444-AMC452831

United States Department of the Interior
Bureau of Land Management
 DIV OF LANDS, MINRLS & ENERGY
 ONE N CENTRAL AVE
 PHOENIX, AZ 85004 -4427
 Phone: 602-417-9200

Receipt

No: 4336008

Transaction #: 4452777	
Date of Transaction: 12/17/2018	
CUSTOMER:	
	ARIZONA PROSPECTORS ASSOCIATION 4945 W MONTE CRISTO AVE GLENDALE, AZ 85306-2637 US

ENTERED
 JAN 31 2019
 BY: *[Signature]*

LINE #	QTY	DESCRIPTION	REMARKS	UNIT PRICE	TOTAL
1	2.00	LOCATABLE MINERALS / MINING CLAIMS-NEW, UNADJUD, ONE OR MORE AUTH NOS / NEW MINING CLAIM PROCESSING FEE CASES: AMC452755/\$20.00, AMC452756/\$20.00		- n/a -	40.00
2	2.00	LOCATABLE MINERALS / MINING CLAIMS-NEW, UNADJUD, ONE OR MORE AUTH NOS / NEW MINING CLAIMS LOCATION FEE CASES: AMC452755/\$37.00, AMC452756/\$37.00		- n/a -	74.00
3	2.00	LOCATABLE MINERALS / MINING CLAIMS-NEW, UNADJUD, ONE OR MORE AUTH NOS / NEW MINING CLAIMS MAINTENANCE FEE CASES: AMC452755/\$155.00, AMC452756/\$155.00		- n/a -	310.00
TOTAL:					\$424.00

PAYMENT INFORMATION			
1	AMOUNT:	424.00	POSTMARKED: N/A
	TYPE:	CHECK	RECEIVED: 12/17/2018
	CHECK NO:	2512	
	NAME:	MAHONEY, DAVID 16784 W ABERDEEN DR SURPRISE AZ 85374 US	

REMARKS

NOTICE!!

These documents have been scanned!

Do not place un-scanned documents beneath this notice!

Do not remove this notice from this file!

GPO Jacket No. 560-102
Print Order 61540
Rise Business Services, LLC
Job=AZ15 5/21/2019



Box Number= AZ15075



Claim Begin-End: AMC452755-AMC452756

2 Correspondence



AZ15075-36

AMC452444-AMC452831

**NO
DOCUMENTS
FOUND**

NO DOCUMENTS FOUND
NO DOCUMENTS FOUND

NOTICE!!

These documents have been scanned!

Do not place un-scanned documents beneath this notice!

Do not remove this notice from this file!

GPO Jacket No. 560-102
Print Order 61540
Rise Business Services, LLC
Job=AZ15 5/21/2019



Box Number= AZ15075



Claim Begin-End: AMC452755-AMC452756

3 Transfers



AZ15075-36

AMC452444-AMC452831

**NO
DOCUMENTS
FOUND**

NO DOCUMENTS FOUND
NO DOCUMENTS FOUND

NOTICE!!

These documents have been scanned!

Do not place un-scanned documents beneath this notice!

Do not remove this notice from this file!

GPO Jacket No. 560-102
Print Order 61540
Rise Business Services, LLC
Job=AZ15 5/21/2019



Box Number= AZ15075



Claim Begin-End: AMC452755-AMC452756

4 Annual Filings



AZ15075-36

AMC452444-AMC452831

**NO
DOCUMENTS
FOUND**

NO DOCUMENTS FOUND
NO DOCUMENTS FOUND

NOTICE!!

These documents have been scanned!

Do not place un-scanned documents beneath this notice!

Do not remove this notice from this file!

GPO Jacket No. 560-102
Print Order 61540
Rise Business Services, LLC
Job=AZ15 5/21/2019



Box Number= AZ15075



Claim Begin-End: AMC452755-AMC452756

5 Miscellaneous

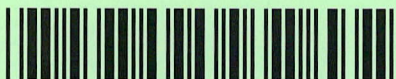

AZ15075-36

AMC452444-AMC452831

PLEASE TEXT/CALL
@ 623-680-7767
WHEN COMPLETE
OR anyeagles@yahoo.com

UNITED STATES
DEPARTMENT OF INTERIOR
BUREAU OF LAND MANAGEMENT

AMC 452755
453864

Relinquishment of Arizona Mining Claim(s)

(We) Print name ADA DAVID MAHONEY

Signature David Mahoney PRESIDENT OF THE ARIZONA PROSPECTORS ASSOC.

Hereby relinquish and abandon all right, title, and interest in the following described mining claim(s):

AMC Number	Legal description of claim location: (Township, Range, Section and quarter section)	Dates of Original locations	Volume and Page where recorded: County of <u>YAVAPAI</u> Arizona (if available)
452755	8N 5W 01 SE	12/17/2018	
452756	8N 4W 04 SW	11/27/2018	
453864	8N 4W 04 SW	11/27/2018	
		REQUEST REFUND	
		FOR 452756	
		AND 453864	
		AS NON LOCATABLE	

Date: April 17, 2020

State of: AZ

County of: Maricopa

On this 17th Day of April, in the year 2020

Before me, Cheyenne White, a notary public, personally appeared

David Mahoney, known to me (or proved to me on the oath of

DAVID MAHONEY to be the person whose name is subscribed to the within instrument,

and acknowledged that he (she or they) executed the same.

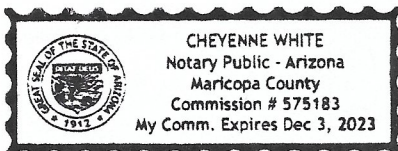

Cheyenne White

Notary Public in and for the State of

AZ

County of Maricopa

My commission expires:

311 entered
12/03/2023

RECEIVED
ARIZONA STATE OFFICE
2020 APR 22 A 9:49
PHOENIX, ARIZONA

SPECIAL POWER OF ATTORNEY

The, Arizona Prospectors Association (APA), located at 4945 W Monte Cristo Ave hereby appoints bill Counts of 2220 E Hillery Drive, Phoenix, AZ 85022, Attorney-in-Fact ("Agent") for the purposes expressed herein.

APA hereby revokes any and all powers of attorney that previously have been signed only to the extent that any such power of attorney covers the same subject matter of this power of attorney.

The Agent shall have full power and authority to act on APA behalf but only to the extent permitted by this Special Power of Attorney. Such Agent's powers shall include but be limited to the following:

1. Prepare and file placer mining claim forms in behalf of Arizona Prospectors Association as required by United States Department of the Interior, Bureau of Land Management, Arizona State Office and appropriate Arizona County agencies.

2. Act in behalf and represent Arizona Prospectors Association in resolution of placer claim issues with United States Department of the Interior, Bureau of Land Management, Arizona State Office and appropriate Arizona County agencies.

This power shall include the power to sign any documents that may be required by the United States Department of the Interior, Bureau of Land Management, Arizona State Office and appropriate Arizona County agencies.

APA hereby grants to such Agents the full right, power, and authority to do every act, deed, and thing necessary or advisable to be done regarding the above powers, as fully as if authorized by the APA and performed by one of its duly authorized officers.

Any power or authority granted to such Agent under this document shall be limited to the extent necessary to prevent this Power of Attorney from acting beyond the limitations of this document.

The Agent shall not be liable for any loss that results from a judgment error that was made in good faith. However, such Agent shall be liable for willful misconduct or the failure to act in good faith while acting under the authority of this Power of Attorney.

RECEIVED
BLM AZ STATE OFFICE
2018 DEC 17 11:07
PHOENIX, ARIZONA

ACCEPTANCE BY AGENT

The undersigned, Bill Counts, having been designated as the Agent in the foregoing Power of Attorney, hereby accepts appointment as such Agent, subject to the terms and conditions of such Power of Attorney.

Dated this 12 day of DECEMBER, 2018.

Bill Counts

STATE OF ARIZONA)

) ss.

County of MARICOPA)

Vehanoosh Haytalan, the undersigned Notary Public in and for said State and County, declare that William Russell Counts, as the agent, personally appeared before me and his identity has been proven to me on the basis of satisfactory evidence; and that he has dated and signed or marked the foregoing document in my presence and has acknowledged to me that he signed the foregoing Special Power of Attorney for the uses and purposes therein stated.

WITNESS MY HAND AND OFFICIAL SEAL this 12th day of Dec, 2018.

[Signature]

Notary Public

My Commission Expires: (Seal)

03 22 2021

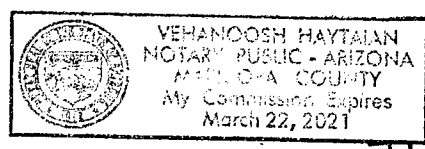

RECEIVED
BLM AZ STATE OFFICE
2018 DEC 17 A 11:07
PHOENIX, ARIZONA

Upon request by an officer of APA, such agent shall provide an accounting for all funds handled and all acts performed as such agent, and such agent shall be entitled to reimbursement of all reasonable expenses incurred on behalf of APA in connection with this Power of Attorney.

This Power of Attorney shall become effective immediately, however this Power may be revoked by Arizona Prospectors Association at any time by providing written notice to my Agents.

If the Agent designated above cannot serve or continue to serve or is unavailable to serve, Ted Henderson, currently residing at 3531 W. Maryland Ave, Phoenix AZ 85019 is appointed to serve as the Alternate Agent. The Alternate Agent shall not be liable for any act or omission of the initial Agent nor shall the Alternate Agent be required to take any steps whatsoever to investigate or address any breach of fiduciary obligation which may have resulted from the management of my assets by the initial Agent. In addition, no Alternate Agent shall have any duty to review the accounts of the initial Agent.

Dated this 11 day of Dec, 2018

ARIZONA PROSPECTORS ASSOCIATION

By: Ted Henderson
Ted Henderson, President

STATE OF ARIZONA)

)SS.

County of Maricopa

I, Ubaldo Munoz, the undersigned Notary Public in and for said State and County, declare that Ted Ray Henderson, the President of the Arizona Prospectors Association, Inc., an Arizona corporation, as principal, personally appeared before me and his identity has been proven to me on the basis of satisfactory evidence; and has dated and signed or marked the foregoing document in my presence and has acknowledged to me that he signed the foregoing Special Power of Attorney for the uses and purposes therein stated as a duly-authorized officer of Arizona Prospectors Association.

WITNESS MY HAND AND OFFICIAL SEAL this 11th day of December, 2018.

Notary Public

My Commission Expires: (Seal)

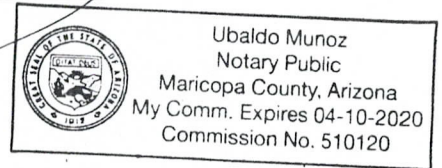

RECEIVED
BLM AZ STATE OFFICE
2018 DEC 17 A 11:07
PHOENIX, ARIZONA

ACCEPTANCE OF ALTERNATE AGENT

The undersigned, Ted Henderson, having been designated as the Alternate Agent in the foregoing Power of Attorney, hereby accepts appointment as such Agent, subject to the terms and conditions of such Power of Attorney.

Dated this 11 day of Dec, 2018.

Ted Henderson

STATE OF ARIZONA)

) ss.

County of Maricopa)

I, Ubaldo Munoz, the undersigned Notary Public in and for said State and County, declare that Ted Ray Henderson, as the agent, personally appeared before me and his identity has been proven to me on the basis of satisfactory evidence; and that he has dated and signed or marked the foregoing document in my presence and has acknowledged to me that he signed the foregoing Special Power of Attorney for the uses and purposes therein stated.

WITNESS MY HAND AND OFFICIAL SEAL this 11 day of December, 2018.

[Signature]
Notary Public

My Commission Expires: (Seal)

04-10-2020

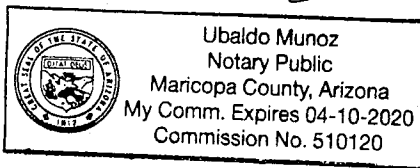

RECEIVED
BLM AZ STATE OFFICE
2018 DEC 17 A 11:07
PHOENIX, ARIZONA

NOTICE!!

These documents have been scanned!

Do not place un-scanned documents beneath this notice!

Do not remove this notice from this file!

GPO Jacket No. 560-102
Print Order 61540
Rise Business Services, LLC
Job=AZ15 5/21/2019



Box Number= AZ15075



Claim Begin-End: AMC452755-AMC452756

6 Location Notices-Amendments and Supporting Documents

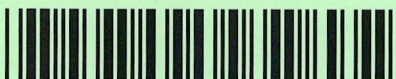

AZ15075-36

AMC452444-AMC452831



SEND TO
DAVID MAHONEY
16784 W ABERDEEN DR
SURPRISE AZ 85374

LOCATION NOTICE FOR PLACER MINING CLAIM

Amendment BLM Serial # _____

NOTICE IS HEREBY GIVEN that the APA 7
_____ placer mining claim has been located by
ARIZONA PROSPECTORS ASSOCIATION whose current mailing
address is 4945 W MONTE CRISTO AVE
GLENDALE AZ 85306

RECEIVED
BLM AZ STATE OFFICE
2018 DEC 17 A 11:06
PHOENIX, ARIZONA

The general course of this claim is EAST TO WEST and it is situated in YAVAPAI
County, Arizona. This claim is 1320 feet in length and 660 feet in width.

20 Total Claim Acreage. This claim runs from the location monument on which this location notice is
posted at the SE corner of the claim approximately 660 feet in a NORTHERLY direction to the
NORTH end line and 1320 feet in a WESTERLY direction to the WEST end line. This claim is
marked by four monuments, one at each corner of the claim.

The location monument on which this notice is posted is situated within Section 1, Township
8 N, Range 5 W, Gila Salt River Base and Meridian, Arizona. This claim encompasses
portions of the following legal subdivision(s) if located by legal subdivision or the following quarter section(s),
section(s), Township(s) and Range(s) 5 1/2 OF THE NE 1/4 OF THE SE 1/4 OF
SECTION 1 TOWNSHIP 8N RANGE 5W, Gila Salt River Base and Meridian, Arizona.

The locality of this claim with reference to some natural object or permanent monument and additional information
(if any) concerning its locality are as follows: THE SE CORNER OF CLAIM IS 1320 FT
NORTH OF SE CORNER OF SECTION 1 TOWNSHIP 8N RANGE 5W

_____ The above information is shown on the attached map.

DATED AND POSTED on the ground this 29TH day of SEPTEMBER, 2018.

LOCATOR(s) AGENT

Print Name(s) Ted Henderson

Signature(s) Ted Henderson

AMC452755

MINING CLAIM MAP

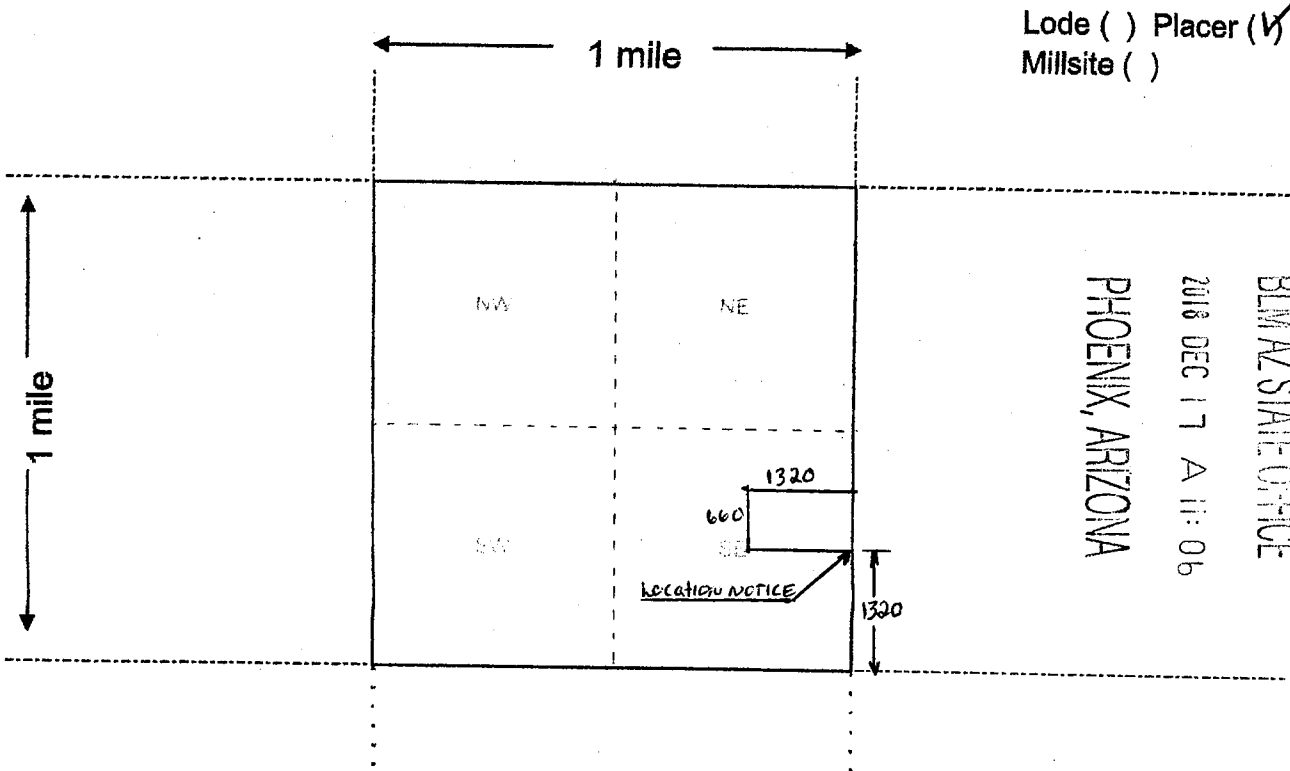

RECEIVED
BLM AZ STATE OFFICE
2018 DEC 17 A 11:06
PHOENIX, ARIZONA

Scale: 1" = 2000 feet



- The above map depicts the APA 7 mining claim, which is located in Section (s) 1, Township 8 N, Range 5 W, Gila and Salt River Base and Meridian, YAVAPAI County, Arizona. Total claim acreage is 30
- The type of corner and location monuments used are as follows: 2" PVC WITH GREEN AND ORANGE CAP
- The bearings and distances in degrees and feet between claim corners and to a public land survey monument are as depicted on the map.
- If the claim is a placer or millsite claim with exterior limits conforming to legal subdivisions of the public survey, provide a legal description of the claim S 1/2 OF THE NE 1/4 OF THE SE 1/4 OF SECTION 1 TOWNSHIP 8N RANGE 5W

AMC4521551

Form MCF100a
Revised July 2014



SEND TO:
DAVID MAHONEY
16784 W ABERDEEN
SURPRISE AZ 85374

LOCATION NOTICE FOR PLACER MINING CLAIM

Amendment BLM Serial # _____

NOTICE IS HEREBY GIVEN that the APA 8
_____ placer mining claim has been located by

ARIZONA PROSPECTORS ASSOCIATION whose current mailing
address is 4945 W MONTE CRISTO AVE
GLENDALE AZ 85306

RECEIVED
BLM AZ STATE OFFICE
2018 DEC 17 A 11:06
PHOENIX, ARIZONA
BLM
Date
Stamp

The general course of this claim is NORTH TO SOUTH and it is situated in YAVAPAI
County, Arizona. This claim is 1320 feet in length and 660 feet in width.

20 Total Claim Acreage. This claim runs from the location monument on which this location notice is
posted at the NE corner of the claim approximately 660 feet in a WESTERLY direction to the
NW end line and 1320 feet in a SOUTHERLY direction to the SE end line. This claim is
marked by four monuments, one at each corner of the claim.

The location monument on which this notice is posted is situated within Section 4, Township
8 N, Range 4 W, Gila Salt River Base and Meridian, Arizona. This claim encompasses
portions of the following legal subdivision(s) if located by legal subdivision or the following quarter section(s),
section(s), Township(s) and Range(s) W 1/2 OF THE NW 1/4 OF THE SW 1/4 OF
SECTION 4 TOWNSHIP 8N RANGE 4W, Gila Salt River Base and Meridian, Arizona.

The locality of this claim with reference to some natural object or permanent monument and additional information
(if any) concerning its locality are as follows: THE SW CORNER OF THE CLAIM IS 1320' FT
FROM THE SW CORNER OF SECTION 4 8N 4W

The above information is shown on the attached map.

DATED AND POSTED on the ground this 29TH day of SEPTEMBER, 20 18.

LOCATOR(S) AGENT

Print Name(s) Ted Henderson

Signature(s) Ted Henderson

Form MCF102
Revised July 2014

AMC452756

MINING CLAIM MAP

Lode () Placer (✓)
Millsite ()

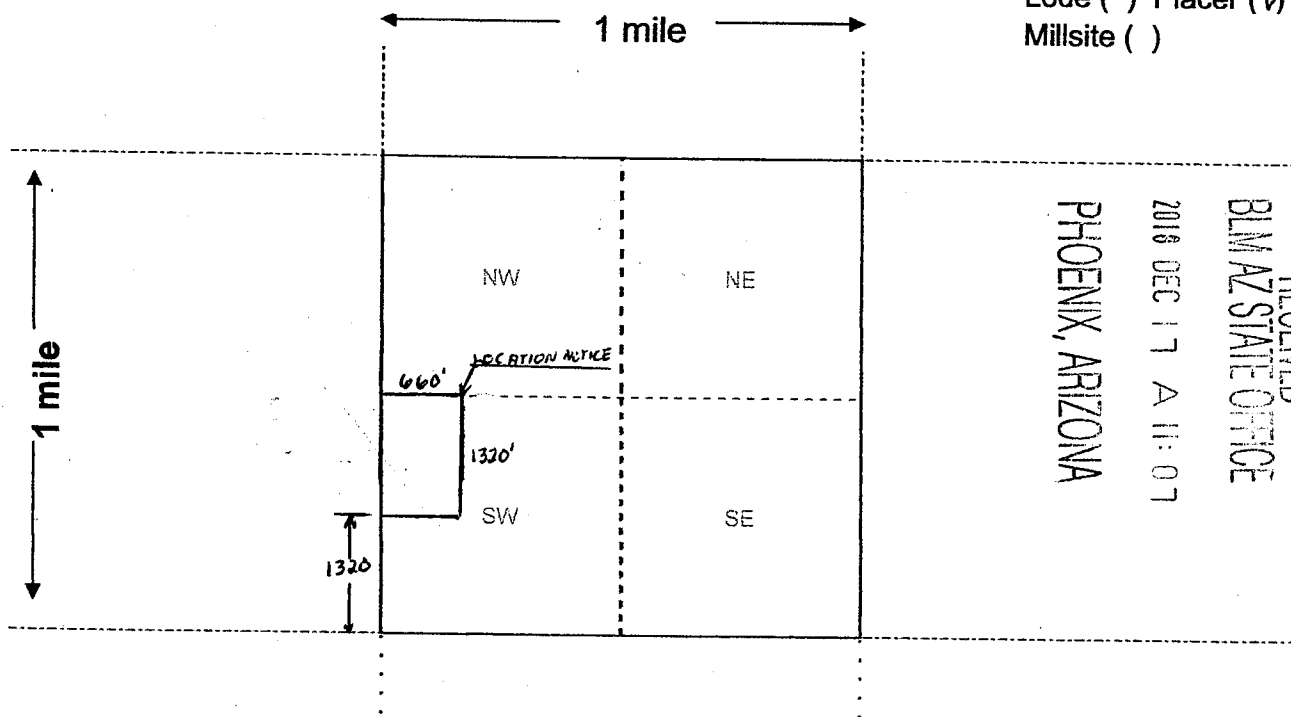

RECEIVED
BLM AZ STATE OFFICE
2018 DEC 17 A 11:07
PHOENIX, ARIZONA

- The above map depicts the APA 8 mining claim, which is located in Section (s) 4, Township 8 N, Range 4 W, Gila and Salt River Base and Meridian, YAVAPAI County, Arizona. Total claim acreage is 20 ACRES
- The type of corner and location monuments used are as follows: 2" PVC WITH GREEN AND ORANGE CAP
- The bearings and distances in degrees and feet between claim corners and to a public land survey monument are as depicted on the map.
- If the claim is a placer or millsite claim with exterior limits conforming to legal subdivisions of the public survey, provide a legal description of the claim LOCATED IN THE W 1/2 OF THE NW 1/4 OF THE SW 1/4

Form MCF100a
Revised July 2014

This form is available from the Arizona Geology Survey and may be reproduced.

AMC452750

UNITED STATES

DEPARTMENT OF THE INTERIOR
Bureau of Land Management

Document No. 195

11-21-58

48707

ARIZONA

ORDER PROVIDING FOR THE OPENING OF PUBLIC LANDS
TO MINERAL LOCATION, ENTRY, AND PATENT

Under the authority of the Act of April 25, 1932 (47 Stat. 136; 43 U.S.C. 154) and the regulations thereunder contained in 43 C.F.R. 185.36, and pursuant to section 2.22 (a) of Departmental Order No. 2583 of August 16, 1950, of the Secretary of the Interior, it is ordered as follows:

Subject to valid existing rights and the provisions of existing withdrawals, the following described lands shall, commencing at 10:00 a.m., on the thirty-fifth day after the date of this Order, be open to location, entry, and patenting under the United States Mining Laws, subject to the stipulations quoted below, to be executed and acknowledged in favor of the United States by the locators, for themselves, their heirs, successors, and assigns, and recorded in the county records and in the United States Land & Survey Office at Phoenix, Arizona, before any rights attach thereto:

GILA AND SALT RIVER MERIDIAN

T. 7 N., R. 4 W.,
Sec. 20: W_{1/2}SW_{1/4}SW_{1/4}

T. 8 N., R. 4 W.,
Sec. 7: Lots 5, 6, 7, 8, 9, 10, 11,
12, 13, 14, 15 and 16

Patented 12/13/58 J. G. L. R. Doc. 195

T. 8 N., R. 5 W.,
Sec. 1: Lots 1, 2, 3, 4, 5, 6, 7
SW $\frac{1}{4}$ NE $\frac{1}{4}$, S $\frac{1}{2}$ NW $\frac{1}{4}$, SW $\frac{1}{4}$, W $\frac{1}{2}$ SE $\frac{1}{4}$

The area described totals 1,064.87 acres.

Disposition of the lands described herein shall be subject to the following stipulations:

In carrying out the mining and milling operations contemplated hereunder, locator will, by means of substantial dikes or other adequate structures, confine all tailings, debris, and harmful chemicals in such a manner that the same shall not be carried into the Hassayampa River by storm waters or otherwise.

There is reserved to the United States, its agents and employees, at all times, free ingress to, passage over, and egress from all of the above described lands for the purpose of inspection; there is further reserved to the United States, its successors and assigns the prior right to use any of the lands hereinabove described, to construct, operate, and maintain canals, dikes, wasteways, ditches, dams, reservoirs, telephone and telegraph lines, electric transmission lines, roadways and appurtenant works, including the right to take and remove from the lands hereinabove described such construction materials as may be required in the construction of irrigation works, without any payment made by the United States, or its successor for such rights.

The locator further agrees that the United States, its officers, agents, and employees and its successors or assigns, shall

not be held liable for any damage to the improvements or workings of the locator resulting from the construction, operation and maintenance of any works of the United States and/or the removal of construction materials from the lands hereinabove described.

Inquiries concerning these lands shall be addressed to the Manager, Land Office, Bureau of Land Management, P.O. Box 148, Phoenix, Arizona.



E. I. Rowland
State Supervisor

NOV 21 1958

I certify this to be a true copy of the original.



E. I. Rowland
State Supervisor

THE NATIONAL ARCHIVES
AND RECORDS SERVICE
FILED AND MADE AVAILABLE
FOR PUBLIC INSPECTION

DEC 2 8 45 AM '58

IN THE FEDERAL REGISTER
DIVISION 73

Document 195

TOWNSHIP 08 NORTH RANGE 04 WEST OF THE GILA & SALT RIVER MERIDIAN, ARIZONA

SECS	SUBDIVISION																Acres	Kind of Entry or Purpose	Serial Number or Order Number	Action Date	Remarks			
	NE 1/4				NW 1/4				SW 1/4				SE 1/4									Lots	Other Description	
	NE	NW	SW	SE	NE	NW	SW	SE	NE	NW	SW	SE	NE	NW	SW	SE								
For orders affecting disposal or use of unidentified lands withdrawn for classification, minerals, water, and/or other public purposes, and Indian treaties, refer to Index to Miscellaneous Documents																								
7									X			X			X	X		160.00	PATENT / CE	201	3/10/1886			
																		MS 1866;	24.011	PATENT / ME	44749	3/27/1907	MC 602;	
18																		MS 1587-A;	152.005	PATENT / ME	41367	5/21/1908	MC 506; 8N 5W;	
30																								
31																		MS 2388;	112.965	PATENT / ME	46760	5/21/1908	MC 382; OTHER TPS: 7N 4W, 7N 5W;	
																		ALL SECS 2, 16, 32, 36;		STATE GRANT	ACT OF CONGRESS	6/20/1910	TITLE TO STATE TO FIX ON APPROVAL OF SURVEY; SUBJECT TO PRIOR RIGHTS;	
7																								
8																								
9																								
18																								
19																		M&B; SUBDIV UNDEF;		R/W RESERVOIR	PHX-011610	6/7/1911	CANC 6/10/1948; 8N 5W;	
31							X		X	X	X	X			X			9N 3W;		EO WDL PWR SITE RESERVE	188	6/16/1911	SO INTPR 184, 8/9/1932; REV 11/20/1972; PLO REV 5303, 11/20/1972;	
8													X	X	X	X		160.00	PATENT / HE	274596	6/11/1912			
9	X	X	X															120.00	HE	PHX-021305	2/18/1913	REL 4/13/1916;		
1																		MS 2719;	55.518	PATENT / ME	342524	6/20/1913	9N 4W;	
7																								
31																		M&B; SUBDIV UNDEF;		R/W RESERVOIR	PHX-011611	10/26/1914	CANC 6/10/1948; OTHER TPS: 6N 4W, 7N 4W, 8N 5W;	
9									X	X	X				X			160.00	PATENT / HE	513164	2/12/1916			
9	X	X	X															120.00	HE	PHX-030022	4/13/1916	REL 2/6/1923;		
28					X	X	X	X	X	X	X	X	X	X	X	X		480.00	SRHE	PHX-036997	12/19/1919	CANC 6/1/1925;		
7															X									
8	X	X	X	X	X	X	X	X	X	X	X	X												
9					X	X	X											640.00	SRHE	PHX-050482	9/7/1921	REL 2/5/1923;		
27																								
34																								
35																								
36																	2560.00	PERMIT / OG	PHX-051135	11/18/1921	CANC 3/30/1928;			
3		X			X	X	X	X	X	X	X	X												
4				X							X	X			X	X								

TOWNSHIP 08 NORTH RANGE 04 WEST OF THE GILA & SALT RIVER MERIDIAN, ARIZONA

SECS	SUBDIVISION																Acres	Kind of Entry or Purpose	Serial Number or Order Number	Action Date	Remarks			
	NE 1/4				NW 1/4				SW 1/4				SE 1/4									Lots	Other Description	
	NE	NW	SW	SE	NE	NW	SW	SE	NE	NW	SW	SE	NE	NW	SW	SE								
For orders affecting disposal or use of unidentified lands withdrawn for classification, minerals, water, and/or other public purposes, and Indian treaties, refer to Index to Miscellaneous Documents																								
10	X	X	X	X									X	X	X	X			320.00					
11					X	X	X	X	X	X	X	X					1	AND PATENTED MINING CLAIM;	320.00					
14																		ALL;	640.00					
15	X	X	X	X									X	X	X	X			320.00					
23																		ALL;	640.00					
24									X	X	X	X	X	X	X	X			320.00					
25																		ALL; 8N 1E;	640.00	PLO REV WDL STOCK DRIVEWAY 56 (AR-2), 5/23/1929	2860	1/18/1963	OPEN TO ENTRY 7/19/1963;	
1																		ALL;		O CANC WDL PWR PROJECT 774	A-795	3/17/1967	13N 2W;	
19																		ALL;						
20																		ALL;						
21																		ALL;						
22																		ALL;						
26																		ALL;						
27																		ALL;						
28																		ALL;						
29																		ALL;						
30																		ALL;						
31																		ALL;						
32																		ALL;						
33																		ALL;						
34																		ALL;						
35																		ALL;						
36																		ALL; 1N 4W;		O PROPOSED CL FOR MULTIPLE USE MANAGEMENT	A-1100	7/21/1967	SEGREGATES THE PUBLIC LANDS FROM APPROPRIATION UNDER AGRICULTURAL LAND LAWS, PS, SX; PUB IN FR 7/27/1967; O CL 10/17/1967; PUB IN FR 10/23/1967; CL TERM 10/7/1981;	
23																		ALL;						
24									X	X	X	X	X	X	X	X								
25																		ALL; 8N 1E;		O PROPOSED CL FOR MULTIPLE USE MANAGEMENT	A-5307	8/4/1970	SEGREGATES THE PUBLIC LANDS FROM APPROPRIATION UNDER AGRICULTURAL LAND LAWS AND FROM SALE UNDER RS 2455; PUB IN FR 8/12/1970; O CL 11/5/1970; PUB IN FR 11/13/1970; CL TERM 10/7/1981;	

TOWNSHIP 08 NORTH RANGE 04 WEST OF THE GILA & SALT RIVER MERIDIAN, ARIZONA

SECS	SUBDIVISION																Acres	Kind of Entry or Purpose	Serial Number or Order Number	Action Date	Remarks		
	NE 1/4				NW 1/4				SW 1/4				SE 1/4									Lots	Other Description
	NE	NW	SW	SE	NE	NW	SW	SE	NE	NW	SW	SE	NE	NW	SW	SE							
For orders affecting disposal or use of unidentified lands withdrawn for classification, minerals, water, and/or other public purposes, and Indian treaties, refer to Index to Miscellaneous Documents																							
31									X			X				X	4, 8, 9		PLO REV PWR SITE RESERVE 188, EO 6/16/1911	5303	11/20/1972	9N 3W;	
7																		M&B;	MINING CLAIM LOCATION	A-7804	12/11/1973	RECL STIPULATIONS;	
18																		M&B;	MINING CLAIM LOCATION	A-7810	12/28/1973	RECL STIPULATIONS;	
18																		M&B;	MINING CLAIM LOCATION	A-7811	12/28/1973	RECL STIPULATIONS; 8N 5W;	
18																		M&B;	MINING CLAIM LOCATION	A-7812	12/28/1973	RECL STIPULATIONS;	
18																							
19																		M&B;	MINING CLAIM LOCATION	A-7815	12/28/1973	RECL STIPULATIONS; 8N 5W;	
18																							
19																		M&B;	MINING CLAIM LOCATION	A-7816	12/28/1973	RECL STIPULATIONS;	
18																		M&B;	MINING CLAIM LOCATION	A-7817	12/28/1973	RECL STIPULATIONS;	
18																		M&B;	MINING CLAIM LOCATION	A-7813	1/28/1974	RECL STIPULATIONS;	
7																		M&B;	MINING CLAIM LOCATION	A-7874	2/4/1974	RECL STIPULATIONS;	
7																		M&B;	MINING CLAIM LOCATION	A-7875	2/4/1974	RECL STIPULATIONS;	
5									X	X	X	X	X	X	X	X	1-8						
6																	1-16	1171.64	LEASE / OG	A-14955	3/24/1981	EFF 4/1/1981; TERM 4/1/1985; OG SIM AUG 1985; CASE CLOSED 11/1/1985;	
10																							
12																							
13																							
14																							
15																							
20																							
21																							
22																							
23																							
24																							
25																							
26																							
27																							

TOWNSHIP 08 NORTH RANGE 04 WEST OF THE GILA & SALT RIVER MERIDIAN, ARIZONA

SECS	SUBDIVISION																Acres	Kind of Entry or Purpose	Serial Number or Order Number	Action Date	Remarks			
	NE 1/4				NW 1/4				SW 1/4				SE 1/4									Lots	Other Description	
	NE	NW	SW	SE	NE	NW	SW	SE	NE	NW	SW	SE	NE	NW	SW	SE								
For orders affecting disposal or use of unidentified lands withdrawn for classification, minerals, water, and/or other public purposes, and Indian treaties, refer to Index to Miscellaneous Documents																								
28																		ALL;						
29																	9579.34	LEASE / OG	A-15442	5/30/1981	EFF 6/1/1981; TERM 6/1/1984; OG SIM DEC 1984; CASE CLOSED 3/1/1985;			
13			X	X					X				X	X	X	X		SENE, W2W2NWNE, E2E2NW, E2W2E2NW, E2W2SW, W2SWSW;						
14																X		E2SWSE, SWSWSE, S2SESW, SESWSW;	560.00	APLN / IL	A-17000-D	8/27/1981	SEGREGATES THE LAND FROM THE PUBLIC LAND LAWS, INCLUDING THE MINING LAWS, BUT NOT THE MINERAL LEASING LAWS; 4N 3W; REV PLO 6148, 2/12/1982;	
19			X						X	X			X	X	X	X	2-4, S2S2 OF 1	S2SENE;						
20									X	X	X					X		W2SWNW, W2E2SWNW, S2NESW, NWNWNESE, S2NWNESW, SESEWNNE, S2S2NENE, E2E2SWNE, W2SENE, NESENE, W2E2SE, S2NWSE, E2NENWSE;						
21	X	X			X	X												N2S2NW, N2SWNE, W2NWSENE, E2SESE, S2SENESE;						
22									X		X	X	X	X	X	X		S2S2NWSW, S2S2SENE, S2S2SWNE, S2SWSENE, E2SENE, SESENE, S2NENENE;						
23	X	X	X	X	X		X	X	X	X	X	X	X	X	X	X		S2NWNWNW, S2NWNW, NENWNW;						
24									X	X	X	X		X	X			W2E2SE;						
25		X			X	X	X	X	X									NWNENE;						
26	X	X	X	X	X	X	X	X	X	X	X	X	X	X	X	X		N2SESE LESS PMS 4264;						
27																		ALL LESS PMS 4264;						
28																		ALL;						
29																		ALL;						
30	X	X	X	X	X				X	X				X	X	X	1-6							
33		X	X		X	X	X	X										W2E2NE, NWNENENE;						
34																		N2NENENW, N2NWNWNE, NWNENWNE, E2E2NWNE, N2NENE, N2SWNENE, SWSWNENE;	6019.19	APLN / IL	A-17000-C	8/27/1981	SEGREGATES THE LAND FROM THE PUBLIC LAND LAWS, INCLUDING THE MINING LAWS BUT NOT THE MINERAL LEASING LAWS; O OPENING TO ENTRY 8/27/1983; APLN PART WDN 7/22/1983;	
21	X	X																N2SWNE, W2NWSENE;	105.00					

TOWNSHIP 08 NORTH RANGE 04 WEST OF THE GILA & SALT RIVER MERIDIAN, ARIZONA

SECS	SUBDIVISION																Acres	Kind of Entry or Purpose	Serial Number or Order Number	Action Date	Remarks		
	NE 1/4				NW 1/4				SW 1/4				SE 1/4									Lots	Other Description
	NE	NW	SW	SE	NE	NW	SW	SE	NE	NW	SW	SE	NE	NW	SW	SE							
For orders affecting disposal or use of unidentified lands withdrawn for classification, minerals, water, and/or other public purposes, and Indian treaties, refer to Index to Miscellaneous Documents																							
22									X		X	X	X	X	X	X		SENE, S2NENENE, S2S2SWNE, S2SWSENE, E2SENE, S2S2NWSW, S2S2SENE;	350.00				
24									X		X	X		X	X		W2E2SE;	240.00					
25					X	X	X	X		X								200.00					
26	X	X	X	X	X	X	X	X	X					X	X	X		N2SESE;	500.00				
27	X	X	X	X	X	X	X	X	X	X	X	X	X	X	X			600.00					
28																	ALL;	640.00					
30		X	X		X			X	X					X	X	X	1-6		540.55				
33		X	X		X	X	X	X									W2E2NE, NWNENENE;	282.50					
34																	E2E2NWNE, NWNENWNE, N2NWNWNE, N2NENENW;	22.50	IL	553	9/14/1981	(A-17000-C); 6N 4W;	
13			X	X					X			X	X	X	X		SENE, W2W2NWNE, E2E2NW, E2W2E2NW, E2W2SW, W2SWSW;						
14															X		S2SESW, SESWSW, E2SWSE, SWSWSE;		PLO PART REV WDL HASSAYAMPA PROJECT, BOX CANYON RESERVOIR SITE, SO 3/27/1943	6148	2/12/1982	(A-12828); LD TP: 4N 3W;	
13			X	X					X			X	X	X	X		SENE, W2W2NWNE, E2E2NW, E2W2E2NW, E2W2SW, W2SWSW;						
14															X		E2SWSE, SWSWSE, S2SESW, SESWSW;	560.00	IL	557	2/12/1982	4N 3W;	
25		X															NWNENE;	50.00	IL	571	9/30/1982	(A-17000-C); 3S 1E;	
1						X	X	X	X	X	X		X	X	X	1-5							
2			X	X		X	X	X	X	X			X	X	X	1, 3, 4							
3			X	X										X	X	X							
4																3-6							
6																1-16							
10	X	X	X	X										X	X	X							
11	X	X	X	X		X	X	X	X	X	X	X	X	X	X	1							
12																	ALL;						

TOWNSHIP 08 NORTH RANGE 04 WEST OF THE GILA & SALT RIVER MERIDIAN, ARIZONA

SECS	SUBDIVISION																Acres	Kind of Entry or Purpose	Serial Number or Order Number	Action Date	Remarks		
	NE 1/4				NW 1/4				SW 1/4				SE 1/4									Lots	Other Description
	NE	NW	SW	SE	NE	NW	SW	SE	NE	NW	SW	SE	NE	NW	SW	SE							
For orders affecting disposal or use of unidentified lands withdrawn for classification, minerals, water, and/or other public purposes, and Indian treaties, refer to Index to Miscellaneous Documents																							
13					X	X												N2NENE, SWNENE, E2NWNE, E2W2NWNE, W2W2E2NW, W2NWSW;					
14	X	X	X	X	X	X	X	X	X	X			X	X				N2S2SW, SWSWSW, NWSWSE;					
15																		ALL;					
18									X				X	X	X	X	6, 7	LD TP: 5N 3W;	PLO REV WDL HASSAYAMPA PROJECT, BOX CANYON RESERVOIR SITE, EO 3/27/1943	6353	3/3/1983	(A-12828); AT 10:00 AM ON 4/13/1983 THE LANDS WILL BE OPEN TO THE PUBLIC LAND LAWS AND THE MINING LAWS;	
23	X			X									X	X	X	X		E2W2NE;	280.00	IL	574	5/31/1983 (A-17000-C);	
21					X													E2NWNW, S2SENESE, E2SESE;	85.00				
23					X						X	X						W2W2NE, N2SENE, SESENE, E2NESW;	210.00				
24										X									40.00				
26												X					1-3		104.84				
27																	1, 2	2S 1W;	34.51	IL	577	8/25/1983 (A-17000-C);	
14																		S2SWSSESW;					
22																		E2NENE;	5.75	R/W AIRCRAFT RUNWAY	A-17409	9/28/1983 TO TERM 9/27/2013; REL 1/20/2011; CASE CLOSED 3/25/2011;	
34																	1		39.90	IL	579	9/28/1983 (A-17000-C); 2S 4W;	
19			X					X	X				X	X	X	X	2-4, S2S2 OF 1	S2SENE;					
20					X	X	X	X		X	X	X				X		W2SWNW, W2E2SWNW, S2NESW, NWNWNESE, S2NWNESW, SESENE, S2S2NENE, E2E2SWNE, W2SENE, NESENE, W2E2SE, S2NWSE, E2NENWSE;					
21																		W2NWNW, N2S2NW;					
23					X	X				X								S2SWSSENE, W2NESW;					
29																		ALL;					
30	X			X																O OPENING TO ENTRY	A-17000-C	8/27/1983	
34																		S2NENENW;					
35	X	X	X	X														7N 14W;		CL / SX	A-18943	12/7/1983 SEGREGATES THE LAND FROM THE PUBLIC LAND LAWS AND THE MINING LAWS BUT NOT THE MINERAL LEASING LAWS; SEG TO TERM 12/6/1985;	
8			X																	R/W ROAD	A-22399	10/10/1986 TO TERM 10/9/2016;	

TOWNSHIP 08 NORTH RANGE 04 WEST OF THE GILA & SALT RIVER MERIDIAN, ARIZONA

SECS	SUBDIVISION																Acres	Kind of Entry or Purpose	Serial Number or Order Number	Action Date	Remarks		
	NE 1/4				NW 1/4				SW 1/4				SE 1/4									Lots	Other Description
	NE	NW	SW	SE	NE	NW	SW	SE	NE	NW	SW	SE	NE	NW	SW	SE							
For orders affecting disposal or use of unidentified lands withdrawn for classification, minerals, water, and/or other public purposes, and Indian treaties, refer to Index to Miscellaneous Documents																							
8			X	X																			
9							X										1.70	R/W ROAD	AZA-24121	4/10/1990	REL 2/28/1995; CASE CLOSED 3/1/1995;		
3																	5.00	LEASE / RESIDENTIAL OCCUPANCY	AZA-21346	9/11/1991	PERPETUAL;		
4												X											
8				X																			
9					X	X	X											R/W ROAD	AZA-30545	9/10/1998	TO TERM 9/9/2028;		

TOWNSHIP 08 NORTH RANGE 05 WEST OF THE GILA & SALT RIVER MERIDIAN, ARIZONA

SECS	SUBDIVISION																Acres	Kind of Entry or Purpose	Serial Number or Order Number	Action Date	Remarks		
	NE 1/4				NW 1/4				SW 1/4				SE 1/4									Lots	Other Description
	NE	NW	SW	SE	NE	NW	SW	SE	NE	NW	SW	SE	NE	NW	SW	SE							
	For orders affecting disposal or use of unidentified lands withdrawn for classification, minerals, water, and/or other public purposes, and Indian treaties, refer to Index to Miscellaneous Documents																						
																		ALL SECS 16 AND 36;	TERRITORIAL RESERVATION	ACT OF CONGRESS	2/24/1863	EXTENDS AND CONTINUES IN FORCE ACTS OF 9/9/1850 AND 7/22/1854;	
																		M&B; SUBDIV UNDEF;	R/W RR	PHX-086650	5/8/1905	PERPETUAL; OTHER TPS: 5N 13W, 5N 14W, 5N 15W, 6N 10W, 6N 11W, 6N 12W, 6N 13W, 6N 15W, 6N 16W, 7N 7W, 7N 8W, 7N 9W, 7N 10W, 8N 6W, 8N 7W; PROOF OF CONSTRUCTION 3/11/1925; REF PHX-078172, 12/3/1937;	
26											X												
27													X	X		X	160.00	DLE	T-145	2/11/1908	REL 2/5/1910		
13																							
24																	152.00	MS 1587A;	PATENT / ME	41367	5/21/1908	MC 506; 8N 4W;	
																		ALL SECS 2, 16, 32, 36;	STATE GRANT	ACT OF CONGRESS	6/20/1910	TITLE TO STATE FIXED BY PROC 2/14/1912; SUBJECT TO PRIOR RIGHTS;	
12																		M&B; SUBDIV UNDEF;	R/W RESERVOIR	PHX-011610	6/7/1911	8N 4W; CANC 6/10/1948;	
12															X	X							
13	X	X	X	X			X	X	X	X	X	X	X	X									
14																						X	
23	X			X											X							X	
24					X	X			X	X													
25					X	X		X	X	X	X	X			X								
26	X			X											X			9N 3W;	EO WDL PWR SITE RESERVE	188	6/16/1911	O PART REST 4/17/1928, O 8/29/1928, O 6/6/1940, O 11/12/1954; O PART OPEN TO ME 11/12/1954; EO MOD 8/14/1914; REST PLO 5144, 10/27/1971; REV AND REST PLO 5303, 11/20/1972;	
26											X						40.00	HE	PHX-015373	9/16/1911	CANC 10/14/1912;		
26																X							
35	X			X											X		160.00	PATENT / HE	266689	5/16/1912			
17													X	X	X	X	160.00	DLE	PHX-021306	2/18/1913	REL 3/3/1917;		
35																X	40.00	PATENT / CE	347827	7/22/1913			
35								X					X	X			120.00	PATENT / CE	347828	7/22/1913			
14														X	X								
23		X	X														160.00	PATENT / HE	366032	11/20/1913			
12																							
13																							
23																							
24																							

TOWNSHIP 08 NORTH RANGE 05 WEST OF THE GILA & SALT RIVER MERIDIAN, ARIZONA

SECS	SUBDIVISION																Acres	Kind of Entry or Purpose	Serial Number or Order Number	Action Date	Remarks			
	NE 1/4				NW 1/4				SW 1/4				SE 1/4									Lots	Other Description	
	NE	NW	SW	SE	NE	NW	SW	SE	NE	NW	SW	SE	NE	NW	SW	SE								
For orders affecting disposal or use of unidentified lands withdrawn for classification, minerals, water, and/or other public purposes, and Indian treaties, refer to Index to Miscellaneous Documents																								
31																		ALL;	640.96	IL	60	8/5/1922	14N 15W;	
6																		ALL;						
7																		ALL;						
18																		ALL;						
19																		ALL;	2500.05	PERMIT / OG	PHX-054132	12/2/1922	CANC 3/26/1928;	
25			X				X	X	X	X	X	X		X	X		2-4		480.18	SRHE	PHX-047140	1/17/1923	REL 4/18/1929;	
3																		ALL;						
4																		ALL;						
5																		ALL;						
9																		ALL;	2560.00	PERMIT / OG	PHX-054532	3/7/1923	CANC 5/28/1925;	
11														X		X	X		120.00					
12									X	X	X			X			3, 4		239.74					
14		X			X		X	X		X	X								240.00					
23					X	X			X	X									160.00					
26					X														40.00					
35					X	X			X	X	X							9N 3W;	200.00	O WDL PWR PROJECT	AR-306	11/13/1924	O PART REST 3/11/1932, O 9/13/1937, O 11/12/1954; O PART VAC 4/17/1971; REV, OPEN TO ENTRY AND CASE CLOSED 2/22/1996;	
14										X	X													
22			X										X	X	X	X								
23					X	X	X			X														
26					X																			
27	X																		520.00	PATENT / HE	957164	4/8/1925		
26				X														16S 23E;	40.00	IL	87	11/7/1925		
23									X				X	X					120.00	PATENT / HE	981361	6/22/1926		
																		ALL SECS 2, 16, 32, 36;		STATE GRANT	ACT OF CONGRESS	1/25/1927	EXTENDS ACT OF 6/20/1910 TO MINERAL LANDS; SUBJECT TO PRIOR RIGHTS;	
6									X	X			X				3-7							
7					X				X								1, 2		459.94	SRHE	PHX-059911	5/20/1927	CANC 6/20/1935;	
13	X	X															1, 2			O REST PWR SITE RESERVE 188, EO 6/16/1911		4/17/1928	OPEN TO ENTRY;	

TOWNSHIP 08 NORTH RANGE 05 WEST OF THE GILA & SALT RIVER MERIDIAN, ARIZONA

SECS	SUBDIVISION																Acres	Kind of Entry or Purpose	Serial Number or Order Number	Action Date	Remarks		
	NE 1/4				NW 1/4				SW 1/4				SE 1/4									Lots	Other Description
	NE	NW	SW	SE	NE	NW	SW	SE	NE	NW	SW	SE	NE	NW	SW	SE							
For orders affecting disposal or use of unidentified lands withdrawn for classification, minerals, water, and/or other public purposes, and Indian treaties, refer to Index to Miscellaneous Documents																							
12																X		O REST PWR SITE RESERVE 188, EO 6/16/1911		8/29/1928	OPEN TO ENTRY;		
27			X					X									80.00	HE	PHX-068125	4/25/1930	REL 2/2/1931;		
27				X													40.00	AHE	PHX-068896	9/29/1930	REL 2/2/1931;		
27											X	X					80.00	SS MINERS' HOSPITALS	2	10/13/1930			
27			X	X				X									120.00	HE	PHX-069612	2/2/1931	CANC 1/26/1937;		
27		X			X	X											120.00	HE	PHX-070970	12/3/1931	REL 12/18/1931;		
35									X	X	X							O REST PWR PROJECT AR-306, O 11/13/1924		3/11/1932	OPEN TO ENTRY;		
23					X												40.00	HE	PHX-073135	3/8/1933	REL 7/21/1934;		
29									X	X	X	X											
30					X	X	X	X	X	X	X	X	X	X	X	X	641.04	SRHE	PHX-072284	4/3/1933	REL 6/28/1938;		
27							X		X														
28			X	X	X	X	X	X	X		X	X	X	X	X	X							
29	X			X													640.00	PATENT / HE	1072489	10/3/1934			
2																	58.96	PART DEFICIT; IL BASE	140	6/21/1935	9S 30E;		
3																X							
10	X			X										X		X							
11					X																		
15		X	X											X	X	X							
22	X	X																ALL LANDS WITHIN 25 FT OF CENTER LINE OF TRANSMISSION LINE;	O WDL PWR PROJECT AR-774	12/31/1935	10N 4W; TERM 1/1/1951; CANC 3/17/1967;		
34	X	X	X	X	X	X		X					X	X	X	X	440.00						
35									X	X	X						120.00	PATENT / HE	1087909	1/13/1937			
35					X	X												O REST PWR PROJECT AR-306, O 11/13/1924		9/13/1937	OPEN TO ENTRY;		
31																		M&B; SUBDIV UNDEF;	R/W RR	PHX-078172	12/3/1937	PERPETUAL; OTHER TPS: 5N 13W, 5N 14W, 5N 15W, 6N 10W, 6N 11W, 6N 12W, 6N 13W, 6N 15W, 6N 16W, 7N 7W, 7N 8W, 7N 9W, 7N 10W, 7N 16W, 8N 6W, 8N 7W;	
35					X	X											80.00	PATENT / CE	1103379	6/20/1939			
23	X	X																SO OPENING TO ME		8/1/1939			

TOWNSHIP 08 NORTH RANGE 05 WEST OF THE GILA & SALT RIVER MERIDIAN, ARIZONA

SECS	SUBDIVISION																Acres	Kind of Entry or Purpose	Serial Number or Order Number	Action Date	Remarks		
	NE 1/4				NW 1/4				SW 1/4				SE 1/4									Lots	Other Description
	NE	NW	SW	SE	NE	NW	SW	SE	NE	NW	SW	SE	NE	NW	SW	SE							
For orders affecting disposal or use of unidentified lands withdrawn for classification, minerals, water, and/or other public purposes, and Indian treaties, refer to Index to Miscellaneous Documents																							
25									X									O REST PWR SITE RESERVE 188, EO 6/16/1911		6/6/1940	OPEN TO ENTRY;		
3																	ALL;	580.52					
4																	ALL;	577.88	PATENT / SX	1110886	4/3/1941	9N 5W;	
1																	ALL;						
9																	ALL;						
10																	ALL;						
11																	ALL;						
12																	ALL;						
13		X	X		X	X	X	X	X	X	X	X					1-4						
14	X	X	X	X	X	X	X	X	X				X	X									
15																	ALL; 8N 4W;		SO WDL HASSAYAMPA PROJECT	3/27/1943	O OPENING TO ME 11/12/1954, 11/21/1958; PART REV PLO 6353, 3/3/1983;		
23					X				X										SO WDL HASSAYAMPA PROJECT	4/7/1944	PART REV PLO 6353, 3/3/1983;		
7					X			X									1, 2	159.96					
18															X	X		80.00					
19	X	X	X	X														160.00					
20					X	X			X	X	X				X			240.00					
28											X							40.00					
29		X	X		X	X	X	X	X	X	X	X	X	X	X	X		560.00					
33																	ALL;	640.00					
34						X		X	X	X	X						7N 5W;	200.00	PATENT / PX	1126854	7/26/1949		
2																							
3																							
10																							
11																							
15																							
22																							
23																							
26																							
27																							

TOWNSHIP 08 NORTH RANGE 05 WEST OF THE GILA & SALT RIVER MERIDIAN, ARIZONA

SECS	SUBDIVISION																Acres	Kind of Entry or Purpose	Serial Number or Order Number	Action Date	Remarks			
	NE 1/4				NW 1/4				SW 1/4				SE 1/4									Lots	Other Description	
	NE	NW	SW	SE	NE	NW	SW	SE	NE	NW	SW	SE	NE	NW	SW	SE								
For orders affecting disposal or use of unidentified lands withdrawn for classification, minerals, water, and/or other public purposes, and Indian treaties, refer to Index to Miscellaneous Documents																								
35																		M&B; SUBDIV UNDEF;		R/W TRANSMISSION LINE	AR-0110	1/1/1951	13N 2W; PROOF OF CONSTRUCTION ACCEPTED; APPVD FOR PD ONLY; RENEWED; TO TERM 5/6/2031;	
7	X	X	X	X					X				X	X	X	X	3, 4							
8																		ALL;						
17																		ALL;						
18	X	X	X	X	X				X	X			X	X	X		1-4							
19					X				X	X			X	X	X	X	1-4							
20	X	X	X	X	X				X	X			X	X		X								
21																		ALL;						
28	X	X			X																			
30																		ALL;	4602.36	PATENT / PX	1137396	1/5/1953		
12									X	X	X			X			3, 4	8N 4W;	239.74	O REST PWR PROJECT AR-306, O 11/13/1924	AR-13	11/12/1954	OPEN TO ENTRY;	
12																	4		40.04					
13						X	X	X	X	X	X	X					3	8N 4W;	279.51	O REST PWR SITE RESERVE 188, SO 6/16/1911	AR-13	11/12/1954	OPEN TO ENTRY;	
11	X	X	X	X	X	X	X	X	X	X	X	X		X										
12																		ALL;						
13																		ALL;						
14	X		X	X	X				X					X	X				2007.34	O OPENING TO ME	AR-14	11/12/1954	SUBJ TO STIPULATIONS;	
1			X			X	X	X	X	X	X	X		X	X		1-7	7N 4W;		O OPENING TO ME	AR-195	11/21/1958	SUBJ TO STIPULATIONS;	
25											X									R/W TRANSMISSION LINE	AR-030524	8/22/1961	PREPERMIT; APPVD 9/14/1961; TO TERM 9/13/2011;	
9																		NWSENE;	10.00	SLUP ELECTRONIC TESTING AREA	AR-031175	2/9/1962	EXPIRED 2/8/1964;	
22	X	X	X		X	X	X	X	X	X	X	X												
27		X	X	X	X	X		X											680.00	O CL / PS BLM MOTION	AR-021633	12/27/1962	CANC;	
23																		W2SENE, E2SENE, E2NENE, W2NENE, E2NWNENE, W2NWNENE, W2SWNE, E2SWNE;		MINING CLAIM LOCATION - PL 359	AR-034576	1/21/1965	MILLSITES; CLOSED 9/28/1973;	
1									X	X				X			3							
12					X				X	X					X									
13		X	X		X												3, 4							

TOWNSHIP 08 NORTH RANGE 05 WEST OF THE GILA & SALT RIVER MERIDIAN, ARIZONA

SECS	SUBDIVISION																Acres	Kind of Entry or Purpose	Serial Number or Order Number	Action Date	Remarks			
	NE 1/4				NW 1/4				SW 1/4				SE 1/4									Lots	Other Description	
	NE	NW	SW	SE	NE	NW	SW	SE	NE	NW	SW	SE	NE	NW	SW	SE								
For orders affecting disposal or use of unidentified lands withdrawn for classification, minerals, water, and/or other public purposes, and Indian treaties, refer to Index to Miscellaneous Documents																								
24			X											X	X		2							
25		X	X											X	X				AR-034626	11/10/1965	TO TERM 10/28/2015; OTHER TPS: 9N 5W, 10N 5W, 12 1/2N 3W;			
9																		A STRIP OF LAND 50 FT WIDE;	6.555	SLUP	A-43	8/17/1966	TO EXPIRE 8/16/1971; EXT; EXPIRED 6/16/1976;	
3																		ALL;						
10																		ALL;						
11																		ALL;						
15																		ALL;						
22																		ALL;		O CANC WDL PWR PROJECT AR-774, O 12/31/1935	A-795	3/17/1967	FPC; 13N 2W;	
24	X	X	X	X	X			X	X			X	X	X	X	X		1N 4W;		O PROPOSED CL FOR MULTIPLE USE MANAGEMENT	A-1100	7/21/1967	SEGREGATES THE PUBLIC LANDS FROM APPROPRIATION UNDER AGRICULTURAL LAND LAWS, PS, SX; PUB IN FR 7/27/1967; O CL 10/17/1967; PUB IN FR 10/23/1967; CL TERM 10/7/1981;	
22	X	X	X		X	X	X	X	X	X	X	X						6N 4W;	440.00	IL	399	10/2/1967		
27		X	X	X	X	X		X										13N 27E;	240.00	IL	421	3/12/1968		
12																		M&B;		MINING CLAIM LOCATION - PL 359	AR-036159	10/8/1968	FILED 12/10/1956;	
12																		M&B;		MINING CLAIM LOCATION - PL 359	AR-036160	10/8/1968	FILED 12/10/1956;	
12																		M&B;		MINING CLAIM LOCATION - PL 359	AR-036161	10/8/1968	FILED 12/10/1956;	
12																		M&B;		MINING CLAIM LOCATION - PL 359	AR-036162	10/8/1968	FILED 12/10/1956; NOT FILED UNDER FLPMA; CASE CLOSED 1/15/1985;	
24											X									MINING CLAIM LOCATION - PL 359	AR-036171	10/8/1968	FILED 11/25/1957; CASE CLOSED 9/28/1973;	
23														X	X	X				MINING CLAIM LOCATION - PL 359	AR-036172	10/8/1968	FILED 12/16/1957; CASE CLOSED 9/28/1973;	
23				X																MINING CLAIM LOCATION - PL 359	AR-036173	10/8/1968	FILED 1/16/1958; CASE CLOSED 9/28/1973;	
26	X																			MINING CLAIM LOCATION - PL 359	AR-036175	10/8/1968	FILED 3/28/1958; CASE CLOSED 9/28/1973;	
26														X						MINING CLAIM LOCATION - PL 359	AR-036176	10/8/1968	FILED 12/1/1958; CASE CLOSED 9/28/1973;	
14																		W2NWNENE;	5.00	PATENT / MCO	02-69-0041	12/23/1968	NOT OPEN TO ME; SUBJECT TO MINERAL LEASING ACT; (AR-032242);	
11															X									
14		X			X		X	X	X	X														
23						X	X		X	X														
26						X																		
35					X	X			X	X	X									O PART VAC PWR PROJECT AR-306, O 12/15/1924	A-6225	4/27/1971	FPC;	

TOWNSHIP 08 NORTH RANGE 05 WEST OF THE GILA & SALT RIVER MERIDIAN, ARIZONA

SECS	SUBDIVISION																Acres	Kind of Entry or Purpose	Serial Number or Order Number	Action Date	Remarks		
	NE 1/4				NW 1/4				SW 1/4				SE 1/4									Lots	Other Description
	NE	NW	SW	SE	NE	NW	SW	SE	NE	NW	SW	SE	NE	NW	SW	SE							
For orders affecting disposal or use of unidentified lands withdrawn for classification, minerals, water, and/or other public purposes, and Indian treaties, refer to Index to Miscellaneous Documents																							
35									X	X	X							1000.16	LEASE / OG	A-15441	5/30/1981	EFF 6/1/1981; TERM 6/1/1983; OG SIM SEP 1983;	
22			X										X	X	X	X							
23					X	X	X				X												
24			X		X	X	X	X	X	X	X	X		X	X		1-5	937.70	LEASE / OG	A-15544	6/12/1981	EFF 7/1/1981; TERM 7/1/1982; OG SIM NOV 1982;	
23	X			X									X			X							
24			X		X	X	X	X	X	X	X	X		X	X		2-5						
25		X	X		X	X	X	X	X	X	X	X		X	X		1-4						
26	X												X				1457.51	APLN / IL	A-17000-C	8/27/1981	SEGREGATED FROM THE PUBLIC LAND LAWS, INCLUDING THE MINING LAWS, BUT NOT THE MINERAL LEASING LAWS; PART WDN 7/22/1983;		
25		X	X		X	X	X	X	X	X	X	X		X	X		1-4	640.16					
26	X												X				80.00	IL	553	9/14/1981	(A-17000-C);		
30													X			4	105.00	PATENT / CMI	02-83-0011	11/9/1982	(A-17493); OIL AND GAS RES TO US;		
27					X																	(A-17346);	
28																	279.00	PATENT / CMI	02-83-0016	12/21/1982	(A-17346);		
30																	24.00	PATENT / CMI	02-83-0021	2/4/1983	OIL AND GAS RES TO US; (A-17559);		
1			X		X	X	X	X	X	X	X	X		X	X		1-7						
9																						ALL;	
10																						ALL;	
11																						ALL;	
12					X	X	X	X	X	X	X	X											
13		X	X		X	X	X	X	X	X	X	X				1-4							
14	X	X	X	X	X	X	X	X	X	X				X	X								
15																						ALL;	
23					X				X									PLO PART REV WDL HASSAYAMPA, EO 3/27/1943, 4/7/1944	6353	3/3/1983	(A-12828); PD RES TO ENTRY 4/13/1983;		

TOWNSHIP 08 NORTH RANGE 05 WEST OF THE GILA & SALT RIVER MERIDIAN, ARIZONA

SECS	SUBDIVISION																Acres	Kind of Entry or Purpose	Serial Number or Order Number	Action Date	Remarks		
	NE 1/4				NW 1/4				SW 1/4				SE 1/4									Lots	Other Description
	NE	NW	SW	SE	NE	NW	SW	SE	NE	NW	SW	SE	NE	NW	SW	SE							
For orders affecting disposal or use of unidentified lands withdrawn for classification, minerals, water, and/or other public purposes, and Indian treaties, refer to Index to Miscellaneous Documents																							
18																		PART SEC LYING WEST OF WESTERLY R/W LINE OF US HWY 89 AND NORTH OF NORTH R/W LINE OF US HWY 93; PART S2S2 OF SEC LYING SOUTH OF SOUTHERLY R/W LINE OF US HWY 93 AND EAST OF EASTERLY R/W LINE OF AT&SF RR; ALL ABOVE EXCEPT PARCELS 1-3;					
19																		ALL PART OF SEC LYING WEST OF WESTERLY R/W LINE OF US HWY 89 AND EAST OF EASTERLY R/W LINE OF AT&SF RR;					
20																		ALL PART OF SEC LYING SOUTH OF SOUTHWESTERLY R/W LINE OF US HWY 89;					
29					X	X	X	X	X	X								M&B IN NE;					
30																	1010.00	PATENT / CMI	02-83-0043	6/15/1983	OIL AND GAS RES TO US; (A-17790);		
15					X		X	X										ISSUED SUBJ TO A SUBSEQUENT SURVEY;	A-18698	9/20/1983	PERPETUAL; REL 1/18/1991; CASE CLOSED 2/6/1991;		
15																		EAST 33 FT OF N2SWNW;	A-18699	9/20/1983			
14											X	X											
22				X									X	X	X	X							
23						X	X	X			X												
27	X																480.00	PATENT / CMI	02-83-0051	9/22/1983	OIL AND GAS RES TO US; (A-18413);		
15																	20.00	PATENT / PS	02-84-0015	11/17/1983	(A-18899-F);		
17		X	X		X	X	X	X	X	X	X	X		X	X								
18																		ALL;					
19																		ALL;					
20					X	X	X	X	X	X	X	X			X			S2NWSE, S2SESE;					
21																		S2S2SW;					
27											X												
28		X	X	X	X	X	X	X	X	X	X	X	X	X	X	X		SWNENE;					

TOWNSHIP 08 NORTH RANGE 05 WEST OF THE GILA & SALT RIVER MERIDIAN, ARIZONA

SECS	SUBDIVISION																Acres	Kind of Entry or Purpose	Serial Number or Order Number	Action Date	Remarks		
	NE 1/4				NW 1/4				SW 1/4				SE 1/4									Lots	Other Description
	NE	NW	SW	SE	NE	NW	SW	SE	NE	NW	SW	SE	NE	NW	SW	SE							
For orders affecting disposal or use of unidentified lands withdrawn for classification, minerals, water, and/or other public purposes, and Indian treaties, refer to Index to Miscellaneous Documents																							
29																		ALL;					
30	X	X	X	X	X				X	X							1-3	SESE LYING EAST OF AT&SF RR R/W;					
33																		ALL;					
34																		ALL;					
35										X	X	X						7N 4W;	PLO WDL FROM ME	6502	1/23/1984	(A-10898); SURFACE MINERAL CONTROL AND RECL ACT OF 1977; DESIGNATED UNSUITABLE FOR NON-COAL MINING; OPEN TO LEASING; TERM 1/22/1989;	
14																		SENWSE, SWNESE;	R/W ACCESS ROAD	A-18981	1/16/1984	REL 2/24/1984;	
28																		M&B;	4.11	PATENT / CMI	02-84-0037	4/20/1984	OIL AND GAS RES TO US; (A-19119);
34										X	X								80.00	PATENT / CMI	02-84-0039	4/20/1984	OIL AND GAS RES TO US; (A-19124);
30									X									S2SENW;	60.00	PATENT / CMI	02-84-0042	5/1/1984	OIL AND GAS RES TO US; (A-19118);
33																		M&B; PART SENW, NESW;	78.00	PATENT / CMI	02-84-0043	5/4/1984	OIL AND GAS RES TO US; (A-19141);
28																		M&B;					
29																		M&B;	7.86	PATENT / CMI	02-84-0045	5/25/1984	OIL AND GAS RES TO US; (A-19152);
30																	2 EXCEPTING 100 FT BY 100 FT WELLSITE		40.00	PATENT / CMI	02-84-0046	5/25/1984	OIL AND GAS RES TO US; (A-19117);
34																		M&B; PART NE LYING NORTH AND EAST OF PRESENT US HWY 89 R/W;	9.00	PATENT / CMI	02-84-0048	6/5/1984	OIL AND GAS RES TO US; (A-19140);
19												X					2-4, SOUTH 50 FT OF N2N2, S2N2, S2 OF 1	S2SENW AND NESW LYING WEST OF AT&SF R/W; W2W2SE LYING WEST OF AT&SF RR R/W EXCEPT M&B DESCRIPTIONS;	243.00	PATENT / CMI	02-84-0049	6/5/1984	OIL AND GAS RES TO US; (A-19146);
27																		M&B;					
28																		M&B;	11.00	PATENT / CMI	02-84-0070	9/10/1984	(A-19227);
33																		SWNE, NWSE, EXCEPT SOUTH 30 FT RD EASEMENT;	79.09	PATENT / CMI	02-84-0071	9/10/1984	(A-19137);
30																		SENENW;	10.00	PATENT / CMI	02-85-0013	11/29/1984	(A-19372);
30																		M&B;	10.00	PATENT / CMI	02-85-0036	1/29/1985	OIL AND GAS RES TO US; (A-19300);
14																		PART SE;	0.13	R/W DISTRIBUTION LINE	A-20864	4/16/1985	TO TERM 4/15/2018;
30																		M&B;	10.91	PATENT / CMI	02-85-0047	4/19/1985	OIL AND GAS RES TO US; (A-20357);

TOWNSHIP 08 NORTH RANGE 05 WEST OF THE GILA & SALT RIVER MERIDIAN, ARIZONA

SECS	SUBDIVISION																Acres	Kind of Entry or Purpose	Serial Number or Order Number	Action Date	Remarks		
	NE 1/4				NW 1/4				SW 1/4				SE 1/4									Lots	Other Description
	NE	NW	SW	SE	NE	NW	SW	SE	NE	NW	SW	SE	NE	NW	SW	SE							
For orders affecting disposal or use of unidentified lands withdrawn for classification, minerals, water, and/or other public purposes, and Indian treaties, refer to Index to Miscellaneous Documents																							
34																		S2S2NE EXCEPT SOUTH 40 FT;	38.94	PATENT / CMI	02-85-0051	6/3/1985	OIL AND GAS RES TO US; (A-20681);
15																		NENENW;	10.00	SALE / PUBLIC	A-21945	5/30/1986	SEGREGATES NON-DISCRETIONARY APPROPRIATION UNDER THE PUBLIC LAND LAWS, INCLUDING THE MINING LAWS, BUT NOT THE MINERAL LEASING LAWS; SEG TO TERM 6/30/1987;
15																		SENENW;	10.00	SALE / PUBLIC	A-21946	5/30/1986	SEGREGATES NON-DISCRETIONARY APPROPRIATION UNDER THE PUBLIC LAND LAWS, INCLUDING THE MINING LAWS, BUT NOT THE MINERAL LEASING LAWS; SEG TO TERM 6/30/1987;
15																		W2NENW;	20.00	PUBLIC SALE	A-21947	5/30/1986	SEGREGATES NON-DISCRETIONARY APPROPRIATION UNDER THE PUBLIC LAND LAWS, INCLUDING THE MINING LAWS, BUT NOT THE MINERAL LEASING LAWS; SEG TO TERM 6/30/1987;
15						X													40.00	SALE / PUBLIC	A-21948	5/30/1986	SEGREGATES NON-DISCRETIONARY APPROPRIATION UNDER THE PUBLIC LAND LAWS, INCLUDING THE MINING LAWS, BUT NOT THE MINERAL LEASING LAWS; SEG TO TERM 6/30/1987;
15																		N2SWNW;	20.00	SALE / PUBLIC	A-21949	5/30/1986	SEGREGATES NON-DISCRETIONARY APPROPRIATION UNDER THE PUBLIC LAND LAWS, INCLUDING THE MINING LAWS, BUT NOT THE MINERAL LEASING LAWS; SEG TO TERM 6/30/1987;
15																		W2SENW;	20.00	SALE / PUBLIC	A-21950	5/30/1986	SEGREGATES NON-DISCRETIONARY APPROPRIATION UNDER THE PUBLIC LAND LAWS, INCLUDING THE MINING LAWS, BUT NOT THE MINERAL LEASING LAWS; SEG TO TERM 6/30/1987;
15																		E2SENW;	20.00	SALE / PUBLIC	A-21951	5/30/1986	SEGREGATES NON-DISCRETIONARY APPROPRIATION UNDER THE PUBLIC LAND LAWS, INCLUDING THE MINING LAWS, BUT NOT THE MINERAL LEASING LAWS; SEG TO TERM 6/30/1987;
26						X													40.00	APLN / CMI	A-22525	8/11/1987	SEGREGATES THE MINERAL INTEREST FROM APPROPRIATION UNDER THE PUBLIC LAND LAWS, INCLUDING THE MINING LAWS, BUT NOT THE MINERAL LEASING LAWS; SEG TO TERM 8/10/1989;
5			X	X			X	X	X	X	X	X	X	X	X	X	1-4						
7	X	X	X	X	X				X	X			X	X	X	X	1-4		1217.83	LEASE / OG	A-23069	2/10/1988	EFF 3/1/1988; TERM 3/1/1989;
15																		NENENW;	10.00	NORA / PS	A-21945	12/1/1988	SEGREGATES THE LANDS FROM APPROPRIATION UNDER THE PUBLIC LAND LAWS, INCLUDING THE MINING LAWS, BUT NOT THE MINERAL LEASING LAWS; SEG TO TERM 8/28/1989;
15																		SENENW;	10.00	NORA / PS	A-21946	12/1/1988	SEGREGATES THE LANDS FROM APPROPRIATION UNDER THE PUBLIC LAND LAWS, INCLUDING THE MINING LAWS, BUT NOT THE MINERAL LEASING LAWS; SEG TO TERM 8/28/1989;
15																		W2NENW;	20.00	NORA / PS	A-21947	12/1/1988	SEGREGATES THE LANDS FROM APPROPRIATION UNDER THE PUBLIC LAND LAWS, INCLUDING THE MINING LAWS, BUT NOT THE MINERAL LEASING LAWS; SEG TO TERM 8/28/1989;
15						X													40.00	NORA / PS	A-21948	12/1/1988	SEGREGATES THE LANDS FROM APPROPRIATION UNDER THE PUBLIC LAND LAWS, INCLUDING THE MINING LAWS, BUT NOT THE MINERAL LEASING LAWS; SEG TO TERM 8/28/1989;

TOWNSHIP 08 NORTH RANGE 05 WEST OF THE GILA & SALT RIVER MERIDIAN, ARIZONA

SECS	SUBDIVISION																Acres	Kind of Entry or Purpose	Serial Number or Order Number	Action Date	Remarks		
	NE 1/4				NW 1/4				SW 1/4				SE 1/4									Lots	Other Description
	NE	NW	SW	SE	NE	NW	SW	SE	NE	NW	SW	SE	NE	NW	SW	SE							
For orders affecting disposal or use of unidentified lands withdrawn for classification, minerals, water, and/or other public purposes, and Indian treaties, refer to Index to Miscellaneous Documents																							
8																		ALL;					
17																		ALL EXCEPT M&B;					
18	X	X	X	X									X	X	X	X							
19	X	X	X	X																			
20													X			X		N2N2S2;					
21																		N2N2SW;	NORA / CMI	AZA-19070	8/8/1991	SEGREGATES THE MINERAL INTEREST TO THE EXTENT THAT THEY WILL NOT BE OPEN TO APPROPRIATION UNDER THE MINING LAWS AND MINERAL LEASING LAWS; SEG TO TERM 8/7/1993;	
30																		S2NWNW;	NORA / CMI	AZA-22303	8/8/1991	SEGREGATES THE MINERAL INTEREST TO THE EXTENT THAT THEY WILL NOT BE OPEN TO APPROPRIATION UNDER THE MINING LAWS AND MINERAL LEASING LAWS; SEG TO TERM 8/7/1993;	
34																		M&B IN SWSE;	NORA / CMI	AZA-22112	8/8/1991	SEGREGATES THE MINERAL INTEREST TO THE EXTENT THAT THEY WILL NOT BE OPEN TO APPROPRIATION UNDER THE MINING LAWS AND MINERAL LEASING LAWS; SEG TO TERM 8/7/1993; LD TP: 7N 5W;	
34																		M&B IN SWSE;	PATENT / CMI	02-92-0016	3/31/1992	LD TP: 7N 5W; (AZA-22112);	
15																		ALL OR PART OF FEDERAL LANDS;	NORA	AZA-26541	4/8/1992	SEGREGATES THE PUBLIC LANDS FROM APPROPRIATION UNDER THE PUBLIC LAND LAWS, INCLUDING THE MINING LAWS, BUT NOT THE MINERAL LEASING LAWS; SEG TO TERM 4/7/1994; LD TP: 1N 3W;	
15																	0.72	N2NWSW;	R/W ROAD	AZA-29836	7/2/1997	TO TERM 7/1/2017;	
6													4, 5, 14, 15						R/W POWERLINE	AZA-30388	3/26/1998	TO TERM 3/25/2048; OTHER TP: 9N 5W;	
23	X																0.93		R/W ROAD	AZA-30616	10/15/1999	TO TERM 10/14/2029;	
23	X																2.10		R/W ROAD	AZA-30702	10/15/1999	TO TERM 10/14/2029;	
23	X																0.84		R/W ROAD	AZA-30703	10/15/1999	TO TERM 10/14/2029;	
6													21				19.04		R/W FIRE STATION	AZA-31113	10/17/2000	PERPETUAL;	
4			X	X		X	X	X	X	X	X	X	X	X	X	X	1-4	OTHER TP: 9N 5W;	COMMUNITY PIT	AZA-31470	12/19/2000		
10														X	X	X							
11									X	X	X	X											
14	X	X	X	X	X	X	X	X						X	X								
15		X			X			X	X										R/W ROAD	AZA-31469	3/1/2001	PERPETUAL;	

**DEPARTMENT OF THE INTERIOR
BUREAU OF LAND MANAGEMENT
Case Recordation**

Geographic Report with Land

Meridian Township Range Section is equal to **14 0080N 0040W 004 , 14 0080N 0050W
001**
and Admin State is equal to **AZ**

DEPARTMENT OF THE INTERIOR
BUREAU OF LAND MANAGEMENT
Case Recordation
Geographic Report with Land

Admin State: AZ
Geo State: AZ
Serial Number: AZA 012833

Total Case Acres: 3,201.070

Casetype	Case Disp	Mer	Twp	Rng	Sec	Sur Type	Sur Nr	Suf	Subdivision	Pending Action
231201	AUTHORIZED	14	0080N	0040W	004	ALIQ			S2;	
						LOTS			1,2,7,8;	

Admin State: AZ
Geo State: AZ
Serial Number: AZA 024196

Total Case Acres: 1.000

Casetype	Case Disp	Mer	Twp	Rng	Sec	Sur Type	Sur Nr	Suf	Subdivision	Pending Action
380913	CLOSED	14	0080N	0050W	001	ALIQ			SE,NE;	

Admin State: AZ
Geo State: AZ
Serial Number: AZA 024542

Total Case Acres: 1.000

Casetype	Case Disp	Mer	Twp	Rng	Sec	Sur Type	Sur Nr	Suf	Subdivision	Pending Action
380913	CLOSED	14	0080N	0050W	001	FF		1	PORTION OF;	

Admin State: AZ
Geo State: AZ
Serial Number: AZA 024604

Total Case Acres: 1.000

Casetype	Case Disp	Mer	Twp	Rng	Sec	Sur Type	Sur Nr	Suf	Subdivision	Pending Action
380913	CLOSED	14	0080N	0050W	001	FF		1	PORTION OF;	

Admin State: AZ
Geo State: AZ
Serial Number: AZA 027431

Total Case Acres: 1.000

Casetype	Case Disp	Mer	Twp	Rng	Sec	Sur Type	Sur Nr	Suf	Subdivision	Pending Action
380913	CLOSED	14	0080N	0040W	004	ALIQ			N2,SE;	

Admin State: AZ
Geo State: AZ
Serial Number: AZA 029147

Total Case Acres: 1.000

Casetype	Case Disp	Mer	Twp	Rng	Sec	Sur Type	Sur Nr	Suf	Subdivision	Pending Action
293200	CLOSED	14	0080N	0050W	001	FF		1	PORTION OF;	

Admin State: AZ
Geo State: AZ
Serial Number: AZA 030545

DEPARTMENT OF THE INTERIOR
BUREAU OF LAND MANAGEMENT
Case Recordation

Total Case Acres: 2.820

Casetype	Case Disp	Mer	Twp	Rng	Sec	Sur Type	Sur Nr	Suf	Subdivision	Pending Action
281001	AUTHORIZED	14	0080N	0040W	004	ALIQ			SESW;	

Admin State: AZ
Geo State: AZ
Serial Number: AZA 031481

Total Case Acres: 1.000

Casetype	Case Disp	Mer	Twp	Rng	Sec	Sur Type	Sur Nr	Suf	Subdivision	Pending Action
293200	CLOSED	14	0080N	0050W	001	FF			PORTION OF;	

Admin State: AZ
Geo State: AZ
Serial Number: AZA 031568

Total Case Acres: 1.000

Casetype	Case Disp	Mer	Twp	Rng	Sec	Sur Type	Sur Nr	Suf	Subdivision	Pending Action
293200	EXPIRED	14	0080N	0040W	004	FF			PORTION OF;	
				0050W	001	FF			PORTION OF;	

Admin State: AZ
Geo State: AZ
Serial Number: AZA 031569

Total Case Acres: 1.000

Casetype	Case Disp	Mer	Twp	Rng	Sec	Sur Type	Sur Nr	Suf	Subdivision	Pending Action
293200	CLOSED	14	0080N	0050W	001	FF			PORTION OF;	

Admin State: AZ
Geo State: AZ
Serial Number: AZA 031769

Total Case Acres: 1.000

Casetype	Case Disp	Mer	Twp	Rng	Sec	Sur Type	Sur Nr	Suf	Subdivision	Pending Action
293200	CLOSED	14	0080N	0050W	001	FF			PORTION OF;	

Admin State: AZ
Geo State: AZ
Serial Number: AZA 031798

Total Case Acres: 1.000

Casetype	Case Disp	Mer	Twp	Rng	Sec	Sur Type	Sur Nr	Suf	Subdivision	Pending Action
293200	CLOSED	14	0080N	0050W	001	FF			PORTION OF;	

Admin State: AZ
Geo State: AZ
Serial Number: AZA 035151

Total Case Acres: 1.000

DEPARTMENT OF THE INTERIOR
BUREAU OF LAND MANAGEMENT
Case Recordation

Casetype	Case Disp	Mer	Twp	Rng	Sec	Sur Type	Sur Nr	Suf	Subdivision	Pending Action
293200	PENDING	14	0080N	0040W	004	FF			PORTION OF;	

Admin State: AZ
Geo State: AZ
Serial Number: AZA 036513

Total Case Acres: 1.000

Casetype	Case Disp	Mer	Twp	Rng	Sec	Sur Type	Sur Nr	Suf	Subdivision	Pending Action
380913	CLOSED	14	0080N	0040W	004	LOTS			3,4,5,6;	

Admin State: AZ
Geo State: AZ
Serial Number: AZA 037344

Total Case Acres: 1.000

Casetype	Case Disp	Mer	Twp	Rng	Sec	Sur Type	Sur Nr	Suf	Subdivision	Pending Action
380913	AUTHORIZED	14	0080N	0050W	001	FF			SE;	

Admin State: AZ
Geo State: AZ
Serial Number: AZAR 0034626

Total Case Acres: 26.550

Casetype	Case Disp	Mer	Twp	Rng	Sec	Sur Type	Sur Nr	Suf	Subdivision	Pending Action
286202	AUTHORIZED	14	0080N	0050W	001	ALIQ			SENW,E2SW;	
						LOTS			3;	

